

W.K. Waterfield

Verner E. & Edith Wyatt

Scale 1"=100'

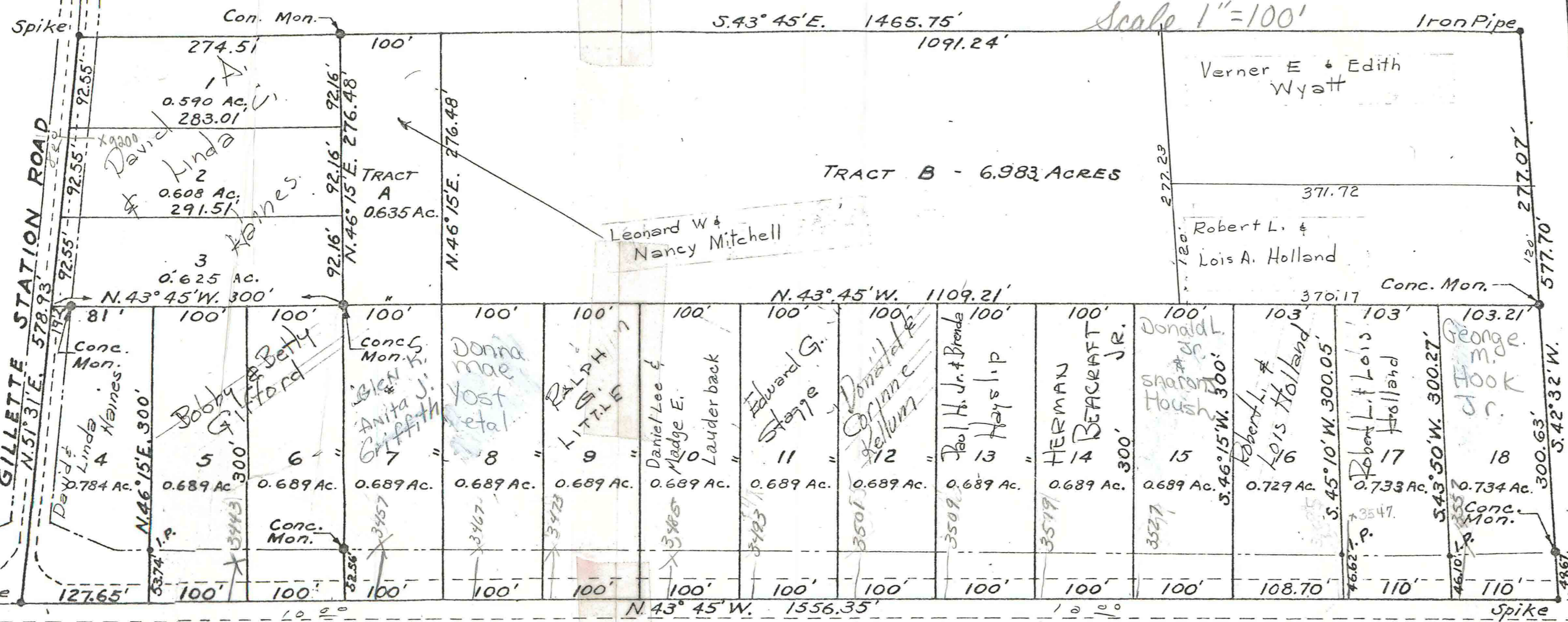

Church of Jesus Christ of Latter Day Saints

Jan-Lee Acres
Scale 1"=100'
Lewis Sheet 16

OWNERS ACKNOWLEDGEMENT

Georgetown, Ohio, May 1, 1964

State of Ohio, County of Brown--SS:

We, Carl A. Liebig and E. Jane Liebig, the undersigned owners of "JAN-LEE ACRES SUBDIVISION", being first duly sworn, do hereby acknowledge and adopt this as a true plat of "JAN-LEE ACRES SUBDIVISION".

Carl A. Liebig

E. Jane Liebig

Sworn to before me and signed in my presence this 1st day of May, 1964.

STATE HIGHWAY NO. 125

Francis Schadle et al